



MONTHLY MEMBERSHIP PROGRESS REPORT

District 33 K

Results as of: 10/31/2018

GMT: MAHESH CHITNIS

LOCATION MASSACHUSETTS

GMT CA

| Clubs | | | |
|-----------------------|---------------|-----------|---------------|
| RESULTS FOR 2018-2019 | | | |
| QUARTER | NEW CLUB GOAL | NEW CLUBS | DROPPED CLUBS |
| JULY/AUG/SEPT | 0 | 0 | 0 |
| OCT/NOV/DEC | 0 | 0 | 0 |
| JAN/FEB/MAR | 0 | 0 | 0 |
| APR/MAY/JUNE | 0 | 0 | 0 |

| Members | | | |
|-----------------------|------------------------|----------------------|--|
| RESULTS FOR 2018-2019 | | | |
| QUARTER | MEMBER GROWTH NET GOAL | MEMBER GROWTH ACTUAL | DROPPED MEMBERS ACTUAL (including transfers) |
| JULY/AUG/SEPT | 0 | 23 | 44 |
| OCT/NOV/DEC | 0 | 31 | 44 |
| JAN/FEB/MAR | 0 | 0 | 0 |
| APR/MAY/JUNE | 5 | 0 | 0 |

GOALS AND ACTUAL NEW CLUBS CUMULATIVE

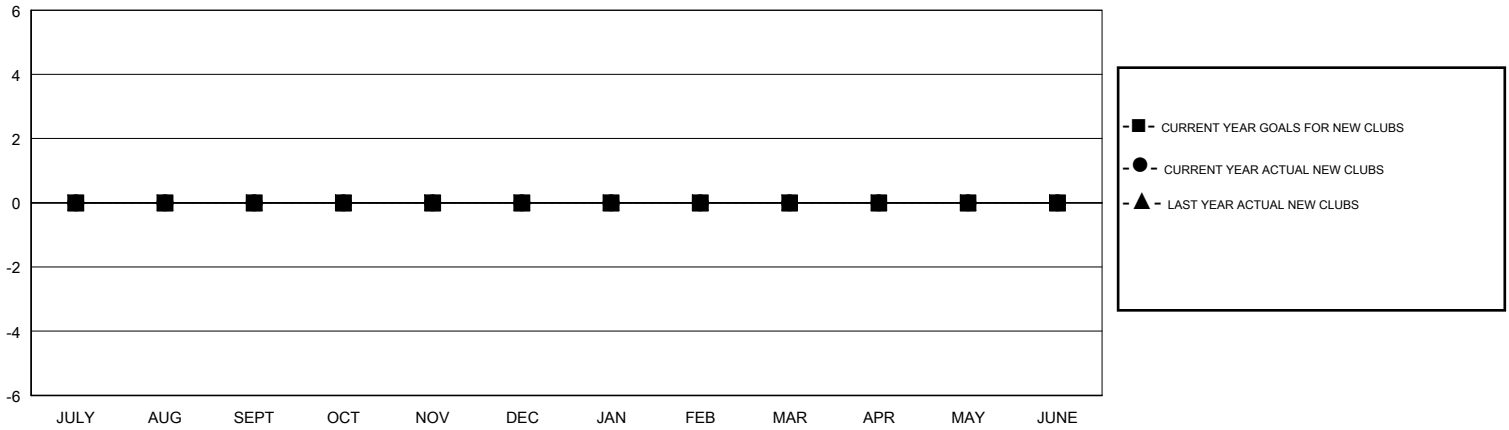

GOALS AND ACTUAL MEMBERS CUMULATIVE

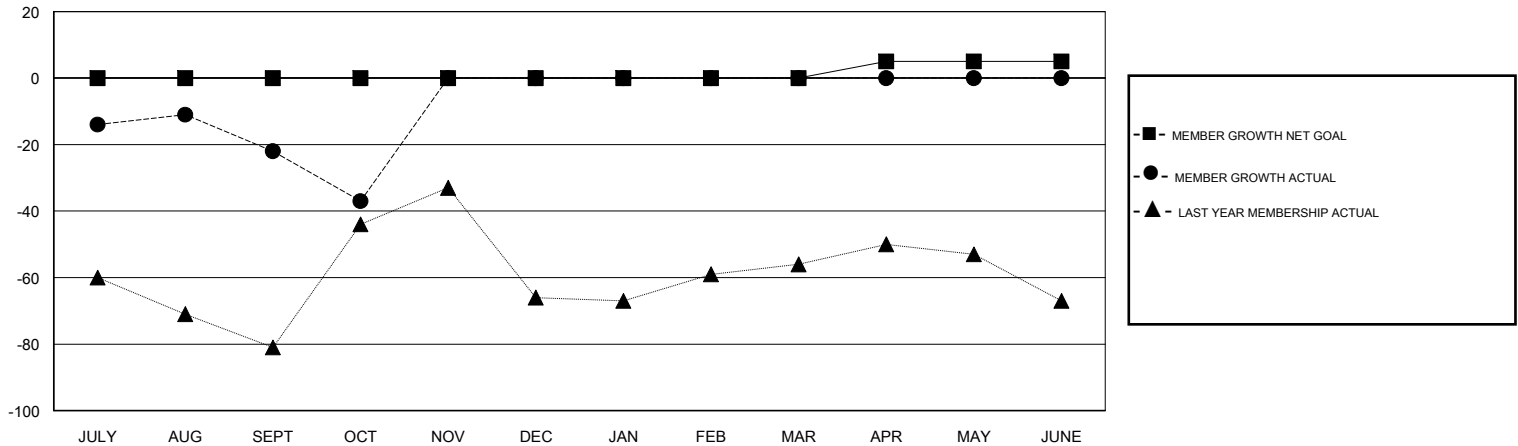

| | | |
|--|---|--|
| DROPPED CLUBS: 0 | 20 CLUBS OF 46 ADDED 1 OR MORE NEW MEMBERS | <u>GENDER DISTRIBUTION</u> MALE 1,195 (65.99%) FEMALE 616 (34.01%) Women Percentage Fiscal Year Goal: 25% |
| <u>DROPPED MEMBERS</u> DECEASED 6 CLUB CANCELLED 0 OTHER 82 TOTAL 88 | CLICK HERE FOR CUMULATIVE MEMBERSHIP DATA | TOTAL FAMILY UNIT MEMBERS 219 FAMILY MEMBERS PAYING HALF DUES 111 |